Souvenir of the Play

Presented to the patrons of this theatre at every performance

The Plymouth Theatre

Boston

The Liebler Co., Lessees and Managers
Fred Wright, Resident Manager

Toute Américaine, ayant fait emploi du Parfum Djer-Kiss, accueillera ma Poudre Djer-Kiss.
—Kerkoff, Paris

TRANSLATION: "Every American woman who has used Djer-Kiss Perfume will welcome my Djer-Kiss Face Powder."

Djer-Kiss is made in Paris. Kerkoff produces this wonderful French odor in all the luxuries of the toilet table.

Djer-Kiss Perfume	Djer-Kiss Face Powder
Djer-Kiss Toilet Water	Djer-Kiss Talcum
Djer-Kiss Soap	Djer-Kiss Sachet

A sample of extract and face powder will be sent on receipt of 10c. Try them.

ALFRED H. SMITH CO., *Sole Importers*
44 West 33d Street New York City

BRISCO

Kleanwell

TOOTH BRUSH

A toothbrush is one of life's "big little things." Why not use a **good** one? Brisco-Kleanwell Toothbrushes have more good points than any other you ever saw.

Bristles Hold—Firmly fixed in the back—won't come out in your mouth.

Many Styles—Flexible, transparent, as well as bone handles, exquisitely finished.

Several Shapes—Mouths are not alike. Select a Brisco-Kleanwell, size and shape, to fit yours.

Siberian Bristles—Highest quality—flexible, springy—won't break.

Sanitary Packages—Sold in sealed boxes and in transparent dust-caps. Clean, fresh, unhandled.

AT YOUR DEALERS

Send 4c for a DOLLY KLEANWELL miniature toothbrush.
ALFRED H. SMITH CO., 31 W. 33d St., NEW YORK

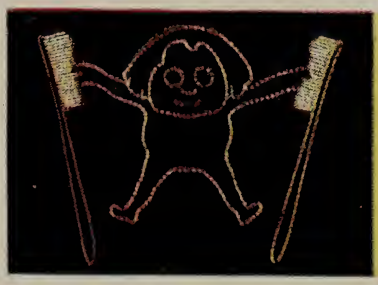

The Brisco-Kleanwell Brownie is part of the largest electric toothbrush sign in the world. He moves his eyes and legs and pulls on the bristles—but they hold fast. Each toothbrush is 66 ft. high. The bristles are 7 ft. long. The Brownie is 51 ft. high. His mouth is 8 ft. wide and his eyes 4½ ft. across. Look for him on the great white way in New York.

Memories of a Pleasant Evening

A great many people like to keep their programs as a souvenir or reminder of a particularly enjoyable evening. Here is space to jot down a few little aids to pleasant Memories of Day.....

Date.....191 .

Dinner at.....

Saw the Play with

.....

.....

.....

.....

Friends or Distinguished People I Saw.....

.....

.....

.....

Supper at.....

MASSACHUSETTS BATHS

337 MASSACHUSETTS AVE. Near Huntington. Ave.

TURKISH, RUSSIAN, TONIC, ELECTRICAL AND OTHER BATHS

Everything new, hygienic, up-to-date and strictly high-class. Water in swimming pool constantly filtered.

PHYSICIAN IN ATTENDANCE

Tel. 23120 Back Bay OPEN DAY AND NIGHT

To The Taxi Motor Cab Co.

I congratulate you upon the excellent appearance of your new vehicles. Your service compares favorably with the best in the great cities of the world.

Telephone Oxford 3600

Fanni Marcoux

That is what Marcoux said to us, and he knows.

W. H. Smith

ENGLAND and America's Greatest Genuine Psychic Palmist.

Practising 10 years in Boston

What He Tells You

Mr. Smith tells you all about your business affairs, what to do, when and how to do it for the best results; he gives the names of people, the time and under what circumstances you will meet or deal with them, whether in a business or social way, etc.

Smith Is a Marvel Among Men

His prophecies are fulfilled. Thousands say the same thing. He is indorsed by important people the world over.

Private and Personal Affairs

Are you in any private trouble, pursued by enemies or confronted with difficulties that you do not wish to discuss? Are you pursued by an unkind fate or nearly driven to despair? Are you filled with perplexity and doubt? Then Smith is the man to guide you. He is clear-headed and far-seeing.

Records and testimonials can be seen and read at his Studio in accounts taken from the leading Boston newspapers of what he has accomplished. He will pay $1000 (One Thousand Dollars) to any person or persons who can refute the above statement.

154 BOYLSTON STREET

Hours 10 to 7 Daily, other hours by appointment.
Absolutely no fortune telling. 'Phone Oxford 1530.

PLYMOUTH THEATRE

ELIOT STREET, NEAR TREMONT STREET,
BOSTON, MASS.

THE LIEBLER CO., Lessees.
GEO. C. TYLER.....Managing Director
FRED E. WRIGHT.....Manager

BOX OFFICE REGULATIONS:

Open continuously from 9 A. M. until 10 P. M.

Seats may be secured two weeks in advance.

Tickets for this theatre can be ordered by Telephone—Oxford 2075—or Mail or Telegraph, and will be held twenty-four hours, except when ordered on the day of the performance for which they are to be used, when they will be held until 12.30 P. M. for Matinees and until 7 P. M. for Evenings. Tickets ordered and paid for by mail will be held until called for.

Remittances should be made payable to Fred E. Wright, Manager.

Ladies retiring room on left side of first balcony, and also in corridor of second balcony.

Smoking and Gentlemen's retiring room at foot of stairs leading from the foyer.

Smoking positively forbidden in all parts of the theatre and entrance lobby.

Free check rooms are provided for ladies and gentlemen to the right of entrance to orchestra floor, another check room at the foot of the first balcony stairway. Also for gentlemen, directly off the smoking room, where coats and wraps may be checked at the owner's risk.

Parties finding lost articles in any part of the theatre will please leave them at the ticket office. The management will not be responsible for articles placed under the seats.

The management will deem it a great favor if the patrons of this theatre will report any act or incivility on the part of the employees.

Physicians and others who anticipate being summoned during the performance are requested to acquaint the box office with the numbers of their seats, so that they may be promptly notified if any message is received for them.

Every difficulty arising in respect to errors in tickets or sittings, or any complaints, should be referred to the manager for speedy and proper adjustment.

Ushers are not allowed to accept or solicit gratuities for their services.

Address all Communications in regard to Advertising in this Program to M. C. Walter, 220 Devonshire St., Boston. Tel., Main 1501.

TYSON

Best Seats All Theatres

COPLEY-PLAZA HOTEL

KEY NUMBER: 5870 BACK BAY

PENNELL, GIBBS
& QUIRING COMPANY
Decorators
15a Beacon Street, **Boston**

JANUARY SALE OF
BATES STREET $1.50
SHIRTS at **1.15**

These are the RED LABEL SHIRTS always $1.50 except during two mark down periods, January 2nd to February 15th and July 5th to August 25th.

BEST SELECTION RIGHT NOW

35c & $1.15 Silk Knitted Ties Now 55c
65c Silk Knitted Ties Now 35c

Chamberlain

659 WASHINGTON ST.
Under the Gaiety Theatre
Between the Boylston and Lagrange St. Tunnel Entrances

TEN WOMEN in Boston have bank accounts where not two had them a dozen years ago.

A visit to the Temple Place Branch will disclose one of the principal reasons for this great change.

Old Colony Trust Company

Court Street Temple Place

Beginning Easter Monday, March 24

Limited Engagement

A Novelty Unsurpassed in the Dramatic World

Return Engagement of the Famous

Irish Players

Direct from the ABBEY THEATRE DUBLIN

Presenting in their repertory many new plays and a selection of the choicest plays by J. M. Synge; Wm. Butler Yeats; Lady Gregory and others.

SEATS WILL BE PLACED ON SALE ONE WEEK IN ADVANCE.

Long JEWELER

DIAMONDS

IN FINE COLOR AND PRICES THE VERY LOWEST

This Store is Worth Knowing Intimately for

GIFTS

Diamonds	Watches
Jewelry	Silver
Cut Glass	Leather
Brass Goods	Combs
Bronzes	Marbles
Lamps	Cutlery
Chafing Dishes	Percolators

Charge Accounts Opened

Wholesale and Retail

41 SUMMER ST. *next Hovey's*

Have You a Friend Who Drinks to Excess?

WHITE RIBBON REMEDY

has gladdened many anxious hearts by its splendid effect on such cases.

MAY BE GIVEN SECRETLY

No Taste. No Odor. No Color.

At All Liggett's Drug Stores

or in plain envelope by mail direct from manufacturer

WRITE FOR BOOKLET

WHITE RIBBON REMEDY CO., Boston, Mass.

"BOSTON'S FAVORITE PLACE TO DINE"

DIRECTION OF GEORGE A. DODGE

THE GEORGIAN

PARK SQUARE BOSTON

Every Sunday:

Table d'Hote Dinner

From 12 M. to 8 P.M.

$1.50 Per Plate

In Addition to the a la Carte Service

Sunday Orchestra Recital

Afternoon and Evening

The Gentlemen have hitherto exclusively enjoyed the popular Table d'Hote Lunch in "The Cellar," but DAILY NOW there will be served in the main Cafe an unequalled, complete. five-course

TABLE D'HOTE LUNCH

75 cents

affording ladies (with or without escorts) the same treat that has been so much appreciated by our "Cellar" Guests. Afternoon orchestra concert begins at noon.

We are now serving

Nightly

IN THE BALCONY ONLY

From 6 p. m. to 8.30 p. m.

A

Table d'Hote Dinner

The special triumph of our New Chef from DELMONICO'S

EMILE Le FEVRE

THE GEORGIAN SYMPHONIC ORCHESTRA

Augmented by The Marimba Band of Guatemala Serenaders

"Twelve O'clock Privilege" Telephone, 44560 Oxford

(BACHELOR APARTMENTS)

Irish Players

Will Begin Their Second Engagement at This Theatre Easter Monday Night.

The return of the Irish Players for their second Boston engagement, beginning Easter Monday night, at this theatre, will be a matter of delight and interest to the great number of theatre-goers. Since the first American performances of this remarkable organization of players last year, the fame of their achievements in this country has become a matter of household knowledge. The Irish Players are the foremost exponents today of successful untheatrical theatricalism. All that they do has the appearance of the actual, although it is no more the real than the superconscious acting of American and English actors. And herein lies their remarkable art. The astonishing success on their initial appearance in this country, made at the inauguration of this theatre last season, is too well known for repetition. In addition to the large number of plays presented last season, many new plays will be included in their repertoire. The company is still headed by Lady Gregory, the eminent playwright, and will include Sara Allgood, Marie O'Neill, Cathleen Nesbitt, Eileen O'Doherty, Arthur Sinclair, J. M. Kerrigan, Fred O'Donovan, Sidney J. Morgan, U. Wright and others.

Thresher Brothers

"The Specialty Silk Store"

Exclusive

SILKS

Largest Assortments in Boston

If it's Silk you will find it at Thresher's

Thresher Building

46 Temple Place

Philadelphia, 1322 Chestnut Street

Their Age Is But a Day

St Clair's

Chocolates and Caramels

Maintain THEIR PRESTIGE o

Rare Quality and Purity

which is appreciated by a discriminating public

Made from Choicest Ingredients

SHOPS

144 Tremont St. 55 Temple Pl.

BOSTON

321 Westminster St., Providence, R.I.

Sent by Mail or Express Anywhe

Lady Betty's

Grape Fruit-Orange Marmalade

It's most carefully prepared in the Home Kitchen.

It's delicious and will add greatly to the pleasures of the Breakfast and Afternoon Tea Table.

Try one jar and you will become a customer.

3 Sizes.....15, 20, 30 cts.

Sold by

S. S. PIERCE CO.

3 STORES

Prepared by Lady Betty, Brookline

T. E. MOSELEY CO.

SPECIAL BARGAINS In HIGH-GRADE

FOOTWEAR

For Men, Women and Children Are Offered During Our 66TH ANNIVERSARY SALE

160 TREMONT STREET

Maynard & Co.

Jewelry and Silver

Cigarette Cases, $10.00 to $20.00

Lorgnettes $3.50 upwards

Photo Frames $1.50 to $25.00

Silver, Celluloid, Ebony — Toilet Articles

Moderate Prices

Berkeley Building

416 BOYLSTON ST.

Successful Old English Treatment For

THIN, FALLING HAIR

The Duchess of Marlborough Recommends

Mrs MASON'S Old English HAIR TONIC

This is the hair tonic used by Mrs. Kate Seaton Mason, the noted English Hair specialist, in treating the hair of the Vanderbilt family, Duchess of Marlborough, Mme. Melba, Lady Lillian Churchill, Baroness Ramsey, Mrs. Levi P. Morton, and many other titled and society women, of New York, London and Paris, who all testify to its superiority. For thin, falling, weak, brittle, splitting, dead-looking, lustre-lacking hair. This tonic contains the nutritive and fertilizing elements necessary to promote hair growth.

and

Mrs. Mason's Old English

SHAMPOO CREAM

Makes Hair Look Twice as Thick as It Really Is—Soft, Fluffy, Lustrous.

This pure, antiseptic shampoo, made from tonic and cleansing herbs, is unequalled to cleanse and invigorate the hair and scalp, remove dandruff dust, excess oil, irritation, and together with the Hair Tonic makes a complete treatment that insures perfect hair and scalp health.

Hair Tonic, $1.00 Shampoo Cream, 25c. a tube, enough for several shampoos. For sale by

JORDAN MARSH CO. S. S. PIERCE CO.
RIKER-JAYNES CO. HOUGHTON & DUTTON CO.
AND LEADING DRUGGISTS THROUGHOUT NEW ENGLAND.

Notice

To Suburban Theatre Patrons

For a trial period of three months beginning February 3, 1913, later passenger service will be established on the Boston & Maine and New York, New Haven and Hartford Railroads, and the later passenger trains now scheduled on the Boston & Albany Railroad will be continued as follows:

Boston & Maine Railroad, Portland Division.

Leave Boston 12.01 a. m., arriving at Malden 12.11, Oak Grove 12.13, Wyoming 12.15, Melrose 12.17, Melrose Highlands 12.20, Greenwood 12.23, Wakefield Junction 12.26, Wakefield 12.28, Reading 12.32, *North Wilmington 12.39, *Ballardvale 12.47, Andover 12.52, South Lawrence 1.00, North Andover 1.04, *Ward Hill 1.10, Bradford 1.14, Haverhill 1.16.

Boston & Maine Railroad, Southern Division.

Leave Boston 12.01 a. m., arriving Prospect Hill 12.06, Winter Hill 12.08, Somerville Junction 12.10, North Somerville 12.13, Tufts College 12.15, Medford Hillside 12.17, West Medford 12.20, Wedgemere 12.25, Winchester 12.27, Cross Street 12.30, Woburn Highlands 12.33, Woburn 12.35, Central Square 12.38, North Woburn 12.42, Wilmington 12.48, *Silver Lake 12.51, *East Billerica 12.56, *North Billerica 1.02, *South Lowell 1.04, *Bleachery 1.06, Lowell 1.10 a. m.

New York, New Haven & Hartford Railroad, Boston and Old Colony Divisions.

Leave Boston 12.05 a. m., arriving Wollaston 12.19, Quincy 12.23, Braintree 12.29, South Braintree 12.33, Holbrook 12.41, Avon 12.45, Montello 12.49, Brockton 12.55, Campello 1.00 a. m.

Boston & Albany Railroad via Main Line.

Leave Boston 11.50 p. m., arriving Trinity Place 11.54, Allston 12.00, Brighton 12.03, Faneuil 12.06, Newton 12.09, Newtonville 12.12, West Newton 12.15, Auburndale 12.18, Riverside 12.20.

Boston & Albany Railroad via Highland Branch.

Leave Boston 11.45 p. m., arriving Trinity Place 11.49, Longwood 11.53, Brookline 11.55, Brookline Highlands 11.57, Beaconsfield 12.00, Reservoir 12.02, Chestnut Hill 12.07, Newton Center 12.11, Newton Highlands 12.14, Eliot 12.16, Waban 12.18, Woodland 12.21, Riverside 12.23.

Boston to Worcester.

Leave Boston 11.40 p. m., arriving Trinity Place 11.44, South Framingham 12.15, Westboro 12.35, Worcester 12.55.

*Stops to leave passengers on notice to conductor.

The goose had been carved, and everybody had tasted it. It was excellent. The negro minister, who was the guest of honor, could not restrain his enthusiasm.

"Dat's as fine a goose as I evah see, Bruddah Williams," he said to his host. "Whar did you git such a fine goose?"

"Well, now pahson," replied the carver of the goose, exhibiting great dignity and reticence, "when you preaches a speshul good sermon I never axes you whar you got it. I hopes you will show me de same consideration."—Popular Magazine.

Dr. McNamara, a noted ex-teacher, of England, once asked a boy in rural school the definition of the word "pilgrim."

"A pilgrim," answered the boy, "is a man who travels from place to place."

"I do that, said the instructor. "Am I a pilgrim?"

The answer came: "No, sir; a pilgrim is a good man!"

THE THORNDIKE HOTEL
BOYLSTON STREET OPP. PUBLIC GARDEN
BOSTON

IF
YOU APPRECIATE
GOOD SERVICE
THE BEST OF FOOD
WELL COOKED
OLD WINES
You will find them all
at the
ENGLISH ROOM
HOTEL THORNDIKE

Ostrich Feathers DYED CLEANSED or CURLED

Old Feathers Made New by the Addition of New Tops

The Methot art of reconstructing New Feathers from old ones was originated by us, and at small expense you may have beautiful French Plumes made from your old ones, no matter how badly worn. We can dye, cleanse or curl your plumes so that they will look as well as new.
The fact that we are the pioneer firm in Boston, specializing in OSTRICH FEATHER WORK, having been in business for over thirty-three years, assures you better work and lower prices than elsewhere.

H. Methot Ostrich Feather Co.

53 TEMPLE PLACE, "Sign of the Golden Ostrich"
59 TEMPLE PLACE, Blake Bldg., Elevator

TICKETS ALL THEATRES
HERRICK
COPLEY SQUARE BOSTON
(Key Number) B. B. 2328 Connecting our Five Phones on One Number

Filene's

THE FIRST HATS FOR SPRING

"Oh, so very small" is what you will say when you see them. But very comfortable and smart when you try on these tiny close-fitting Spring hats.

They are practical semi-tailored styles developed in colorful satin or straw and satin, and they may be worn immediately with furs or tailored suit. Quaint little roses or a cleverly posed bow or feather give just the note of newness suited to these end-of-winter days.

Prices range from $3.50 to $25.

Sixth Floor

WILLIAM FILENE'S SONS COMPANY

MILLINERS

PLYMOUTH THEATRE

THE LIEBLER CO., Lessees

GEORGE C. TYLER, Managing Director FRED. E. WRIGHT, Manager

WEEK BEGINNING FEBRUARY 24, 1913.

Evenings at 8 o'clock Matinees Thursday and **Saturday**

ROBERT LORAINE

(The Liebler Co., Managers)

IN A COMEDY OF COURTSHIP, ENTITLED

THE CRADLE SNATCHER

By ROI COOPER MEGRU,

Founded on a short story by Gouverneur Morris

Program continued on following page

PHILLIPS' DIGESTIBLE Cocoa THE COCOA WITH A RICH CHOCOLATE FLAVOR

Solov-Hinds Co.

352 BOYLSTON ST.

Announce the opening of a high class Misses and Children's department, on Monday, February 24.

We are prepared for Spring and Summer business with a full line of dresses and coats from 4 to 16 years inclusive, and can fill orders quickly and satisfactorily.

Misses' suits and coats of latest cuts and best materials. Special ready-to-wear riding habits from 8 to 18 years.

Tub dresses for all ages.

REALLY SMART

Dress and Trotteur Hats

ARTHUR L. LEARY

(New Firm)

With
SOLOV-HINDS CO.

352 Boylston Street

PROGRAM—Continued

THE CHARACTERS

JIMMIE SHANNON.....MR. LORAINE
BILLY MEEKIN.....JOHN WESTLEY
RODNEY CARROLL.....LEROY CLEMENS
EARL GODDARD.....STANHOPE WHEATCROFT
RALPH FALCONER.....ROCKLIFFE FELLOWES
JOE SPENCE.....SIDNEY SEAWARD
HENRY GARRISON.....LOUIS MASSEN
WALTER BECK.....GEORGE BACKUS
GEORGE.....A. P. KAYE
ANNE WINDSOR.....EMILY STEVENS

Program continued on following page

"THE HOUSE OF GOOD CHEER"

PLANKED BONELESS CHICKEN

As good as it sounds.
A favorite dish with those who have tried it.

Banquet Rooms accommodating 4 to 450 people. Garage accommodations without charge.

"Open until Midnight"

Visit our fascinating Wine Cellar—There's nothing like it in Boston.

CAMEO BISCUIT

"Three layers of goodness"

Two little finger shaped biscuit placed together with a rich sweet filling — a delicious dessert.

NATIONAL BISCUIT COMPANY

PROGRAM—Continued

MARIE .....LOUISE DREW
LILLY CARLISLE.....MARGUERITE UNETT
PEGGY WOOD.....LOUISE HAMILTON
GEORGIANNA JONES.....LOLA MAY
KATHERINE HALE.....MAY SETON
IRENE TREVOR.....MIRIAM COLLINS
BETTY COLLAMORE.....EVA CONDON
MRS. HENRY GARRISON.....GRACE MOORE
SUZANNE RICARD.....JOSEPHINE C. PARKS

Program continued on following page

A. L. LaVers Company

190-192 Boylston Street and 32-34 Park Square

OUR ANNUAL REDUCTION SALE

On All Early Purchased Merchandise, Including

Furs, Millinery, Gowns and Waists

Hats formerly priced $15 and $20, Now $5
Hats formerly priced $25 to $40, Now $15
Dresses for Afternoon and Evening Dinner and Dancing Frocks
Formerly priced $50 to $75, Now $25 and $45
Waists, Tailored Linen and Lingerie
Formerly priced $7.50 to $10, Now $2.50 and $5
Furs, High-Grade Garments, Muffs and Scarfs
of every description at one-half the original price

IMPORTERS DESIGNERS

Personal Inspection Invited

FURRIERS MILLINERS

Hailparn's

Fashionable Economy Shop

35-37-39-41 WINTER STREET

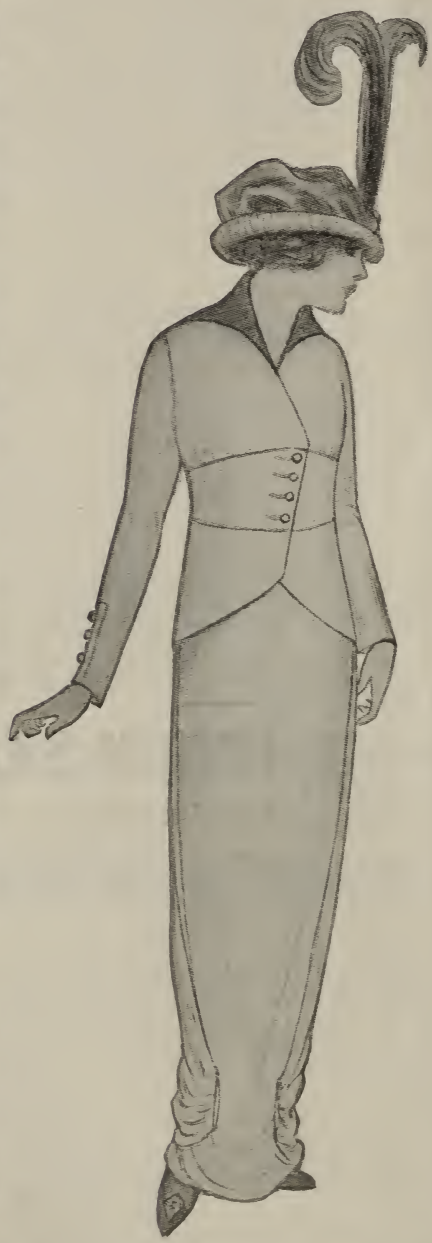

New Spring Suits

Scores of Dame Fashion's Latest Creations arriving daily.

New Suits for the Junior, Junior-Miss, or Miss, built on youthful lines peculiar to their ages.

New Suits for women, small women and large women, in all the out-sizes

In short, we are preparing a department with suits for all sizes and for all tastes.

It will not be long before Hailparn Suits will become famous because they are

Beautiful in Style
Rich in Fabrics
Excellent in Workmanship
Reasonable in Price.

We invite your inspection of the New Models without any obligation to make a purchase.—Will you come?

PROGRAM—Continued

THE SCENES

ACT I—In the club. Friday afternoon early in May.
ACT II—On the veranda. Saturday afternoon.
ACT III—In the club. Monday evening.

EXECUTIVE STAFF FOR THE LIEBLER COMPANY

George C. Tyler.....General Manager
H. Chiswell Billing.....Business Manager
A. P. Kaye.....Stage Manager

Scenery by Gates & Morange

Pianos used in this Theatre are furnished by M. Steinert & Sons Co., 162 Boylston Street.

Remington Typewriters used exclusively in this Theatre.

Furniture used in this Theatre supplied from the warerooms of the Atkinson Furniture Co., 236 Tremont Street.

For Discriminating Diners

HOTEL NAPOLI

"The Cafe that's the talk of the town"

HIGHEST CLASS ITALIAN RESTAURANT IN NEW ENGLAND

Endorsed by all who have patronized it

FAMOUS FOR ITS TABLE D'HOTE LUNCH AND DINNER

Midnight Privilege

Operated under same management

VILLA NAPOLI

MOTOR INN, NANTASKET "A Breeze of Sunny Italy"

Open from May 1st to November 1st

Magda Toilet Cream

For Massage

For Red, Rough and Chapped Skin, Windburn, Tan, Sunburn, Pimples, Blackheads and Skin Blemishes.

Used and praised by Maxine Elliott, Viola Allen, Mme. Modjeska, Julia Marlowe, Lillie Langtry, Anna Held, Olga Nethersole and Other Stars.

At Leading Drug and Department Stores

Tubes 25c Japanese Pots 50c Theatrical Size Tins 75c

Theatre Tickets

BURKE ADAMS HOUSE

PHONES....OXFORD 935 AND 942

The QUAHAUG CHOWDER and ROAST RIB ENDS at

FELLOWS CAFE

are very popular.

Also the "La Touraine" Coffee

130 Summer St., near High St.

J. B. HUNTER & CO.

HARDWARE

60 SUMMER ST., BOSTON

One Block From Washington Street

TOOLS

Home Tool Cabinets

$7.50 to $14.50

CUTLERY

FISHING TACKLE KODAKS

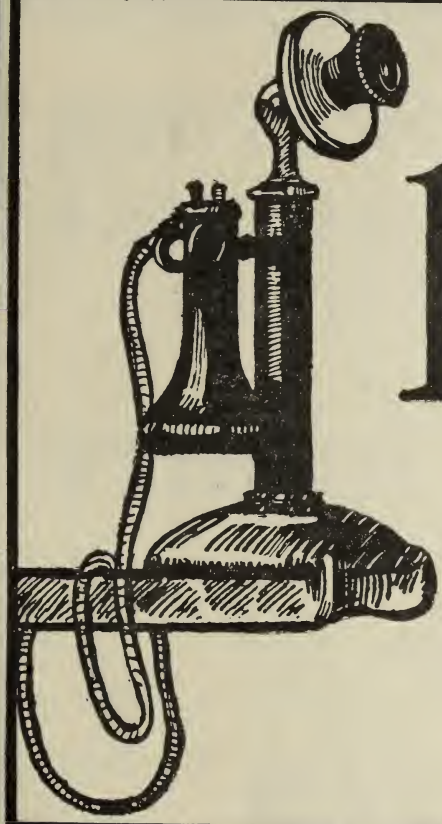

MAIN 1501

Remember the Number for Theatre Program Advertising

M. C. WALTER
220 Devonshire St
BOSTON

BARKER'S ANTISEPTIC TOOTH POWDER

CLEANS, WHITENS, BRIGHTENS, POLISHES

— THE TEETH —

The brightness and lustre of the teeth which follow the use of this powder are due to its fine polishing and antiseptic properties as it not only cleans the teeth, but also gives them a polish.

"Barker's Antiseptic Tooth Powder and Dental Wash have proved a great success in my family. I think you have discovered the proper articles for the care of the teeth."

Raymond Hitchcock.
"The Red Widow."

Sold by S. S. Pierce Co., Houghton & Dutton, Department and Drug Stores generally.

WHEN IN NEW YORK DON'T FAIL TO SEE

THE LIEBLER CO.'S PRODUCTION

AT THE

Century Theatre

OF

"Joseph and His Brethren"

A PAGEANT PLAY IN FOUR ACTS

(Based on the Biblical narrative)

By LOUIS N. PARKER

Author of "Disraeli," "Pomander Walk," "Drake," etc.

A SPECTACLE GREATER THAN "THE GARDEN OF ALLAH," and "THE DAUGHTER OF HEAVEN"

"Joseph and His Brethren" comes as one of the big and pleasant surprises of the new year. For to those with whom theater-going involves a certain degree of professionalism the ordinary religious melodrama is a thing to be shunned. Amazing, then, to find in this pageant play not only the complete and reverential embodiment of a lovely story, but an entertainment exceptionally impressive in the variety of its appeal. For this, thanks no less to the producer, Mr. George Tyler, than to the author himself, and thanks to a company of actors who fulfilled their various tasks unusually well, says the New York Times.

EXIT PLAN

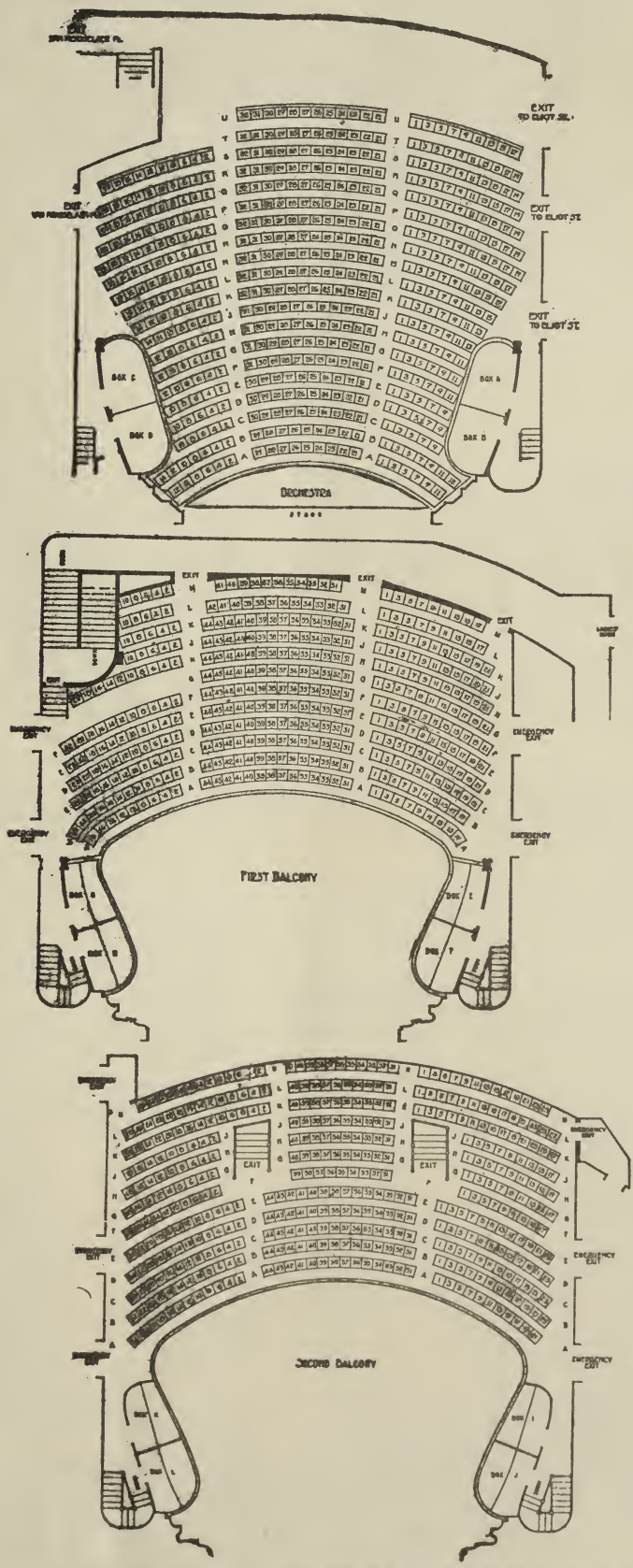

PLYMOUTH THEATRE

"YOU CAN RELY ON LEWANDOS"

Cleansers Dyers Launderers

ESTABLISHED 1829 LARGEST IN AMERICA

High Class Work Returned in a Few Days

LEWANDOS

BOSTON SHOPS

17 TEMPLE PLACE and 284 BOYLSTON STREET

Phone 555 Oxford **Phone 3900 Back Bay**

Reduced Prices

(FOR FEBRUARY ONLY)

Womens Plain Coat & Skirt Suits

Cleansed or Dyed Black and Refinished

$2.50

Regular Price $3.50 to $5.00

This reduction is made simply to keep our men in special departments busy during the dull season Work done just as carefully as at the regular prices by competent experienced help

Bundles called for and delivered in Boston and suburbs Returned properly packed in a neat box in a few days

BRANCH SHOPS

Brookline 1310 Beacon St Phone 5030

Watertown 1 Galen St Phone New'n No 300

Cambridge 1274 Mass Ave Phone Camb 945

Roxbury 2206 Washington St Phone Roxbury 92

Lynn 70 Market St Phone 1860

Salem 187 Essex St Phone 1800

Also

New York	Philadelphia
Albany	Washington
Rochester	Baltimore
Hartford	Providence
New Haven	Newport
Bridgeport	Portland
Worcester	Springfield

Executive Offices
286 BOYLSTON STREET BOSTON

At the earnest request of many customers who failed to take advantage of the special price of $1.50 for cleansing Mens Suits we will continue same during the balance of February

"YOU CAN RELY ON LEWANDOS"

COLGATE'S COLD CREAM

Cleanliness
Comfort
Charm

Reflected in many a mirror are the clear, wholesome complexions which accompany the regular use of Colgate's Cold Cream.

When it has cleaned dust-clogged pores — then you know *Cleanliness.*

When it has soothed winter's windburn — then you realize *Comfort.*

When it has made the skin daintily clean—then you see *Charm.*

Poses by a professional masseuse for Colgate & Company.

From the center of the forehead massage with Colgate's — horizontally toward the temples, pressing gently and using a rotary motion.

To smooth out the lines around the nose and mouth, and for enlarged pores, massage with a rotary motion backward toward the cheeks.

Begin at the point of the chin and massage with Colgate's Cold Cream downward toward the neck. This tends to dispose of "double chin."

Colgate Quality—ask your dealer the price.

An attractive trial tube sent on receipt of four cents in stamps.

COLGATE & CO.
Dept. 75, 199 Fulton St., New York

Makers of Cashmere Bouquet Soap luxurious, lasting, refined.

MOGUL
CORK TIP Cigarettes
Gulf to Lakes — Why?
MOGUL